

DSM 18/19 Season • ANASTASIA

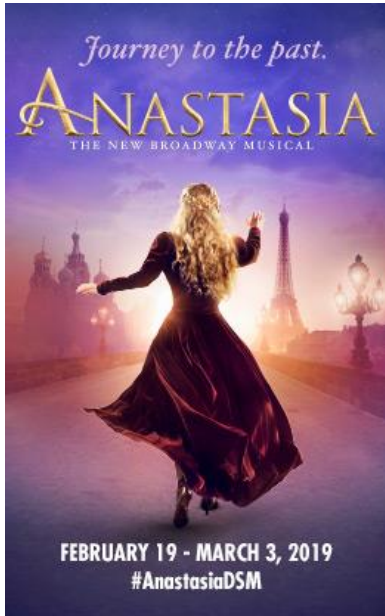

From the Tony Award®-winning creators of the Broadway classic *Ragtime*, this dazzling show transports us from the twilight of the Russian Empire to the euphoria of Paris in the 1920s, as a brave young woman sets out to discover the mystery of her past.

Show Recommendations: **Appropriate for Ages 7 and up**

Run Time: About 2 ½ hours

PAYMENT POLICIES AND PROCEDURES

- Group Minimum: 10 people
- Reservation deposit = 25% of total order
- Final group payments due: **January 21, 2019**
- Early Birds must be paid in full by November 16, 2018.
- Group ticket prices include all applicable per ticket service fees. *No Discount offered in PL 1-3.
- Orders are placed and reserved with a 25% deposit; a group sales representative will then fill the order and email a contract detailing the specific seats/price/final payment schedule.
- There is a two week grace period once the contract for the order is sent in which changes can be made without penalty fees. After that two week time period, a \$5 per cancelled ticket fee applies.
- Once the order is paid in full, all sales are final. No refunds or exchanges.
- Prices and performance schedules are subject to change without notice.
- For Groups 35+, receive 1 complimentary once you have 35 paid tickets. (*NOT applicable on Student/Scout Rate*)

2019 PERFORMANCE SCHEDULE

Tue	Feb 19	7:30 pm
Wed	Feb 20	7:30 pm
Thu	Feb 21	7:30 pm
Fri	Feb 22	7:30 pm
Sat	Feb 23	1:30 pm
Sat	Feb 23	7:30 pm
Sun	Feb 24	1:30 pm
Sun	Feb 24	7:30 pm

Tue	Feb 26	7:30 pm
Wed	Feb 27	7:30 pm
Thu	Feb 28	1:30 pm
Thu	Feb 28	7:30 pm
Fri	Mar 1	7:30 pm
Sat	Mar 2	1:30 pm
Sat	Mar 2	7:30 pm
Sun	Mar 3	1:30 pm

PL	Tuesday/Wednesday/ Sunday Evenings/Thursday Matinee	Early Bird	Student Scout ONLY	Groups 10-34	Groups 35+
1	Producers' Circle	\$105.00	\$105.00	\$105.00	\$105.00
2	Front Orchestra, aisle	\$100.00	\$100.00	\$100.00	\$100.00
3	Front Orch, non-aisle, Rear Orch AA	\$90.00	\$90.00	\$90.00	\$90.00
4	First Balcony	\$66.00	\$60.00	\$69.50	\$66.00
5	Center Rear Orch or Side Front Orch	\$54.00	\$45.00	\$56.75	54.00
6	Second Balcony or Side Rear Orch.	\$38.00	\$30.00	\$39.75	\$38.00
7	Third Balcony, Rear Orch Corners	\$25.00	\$20.00	\$25.00	\$25.00
PL	Thursday/Friday Evenings	Early Bird	Student Scout ONLY	Groups 10-34	Groups 35+
1	Producers' Circle	\$115.00	\$115.00	\$115.00	\$115.00
2	Front Orchestra, aisle	\$110.00	\$110.00	\$110.00	\$110.00
3	Front Orch, non-aisle, Rear Orch AA	\$100.00	\$100.00	\$100.00	\$100.00
4	First Balcony	\$78.00	\$70.00	\$82.00	\$78.00
5	Center Rear Orch or Side Front Orch	\$61.00	\$50.00	\$64.00	\$61.00
6	Second Balcony or Side Rear Orch.	\$44.00	\$35.00	\$46.00	\$44.00
7	Third Balcony, Rear Orch Corners	\$30.00	\$25.00	\$30.00	\$30.00
PL	Saturday/Sunday Matinees Saturday Evenings	Groups 10+	Peak performances for Anastasia are not discounted. Current pricing listed, prices subject to change without notice.		
1	Producers' Circle	\$115.00			
2	Front Orchestra, aisle	\$110.00			
3	Front Orch, non-aisle, Rear Orch AA	\$100.00			
4	First Balcony	\$90.00			
5	Center Rear Orch or Side Front Orch	\$70.00			
6	Second Balcony or Side Rear Orch.	\$50.00			
7	Third Balcony, Rear Orch Corners	\$30.00			

For more details – please visit our website: www.dallassummermusicals.org

Email: groups@dallassummermusicals.org or Call: 214-426-4768